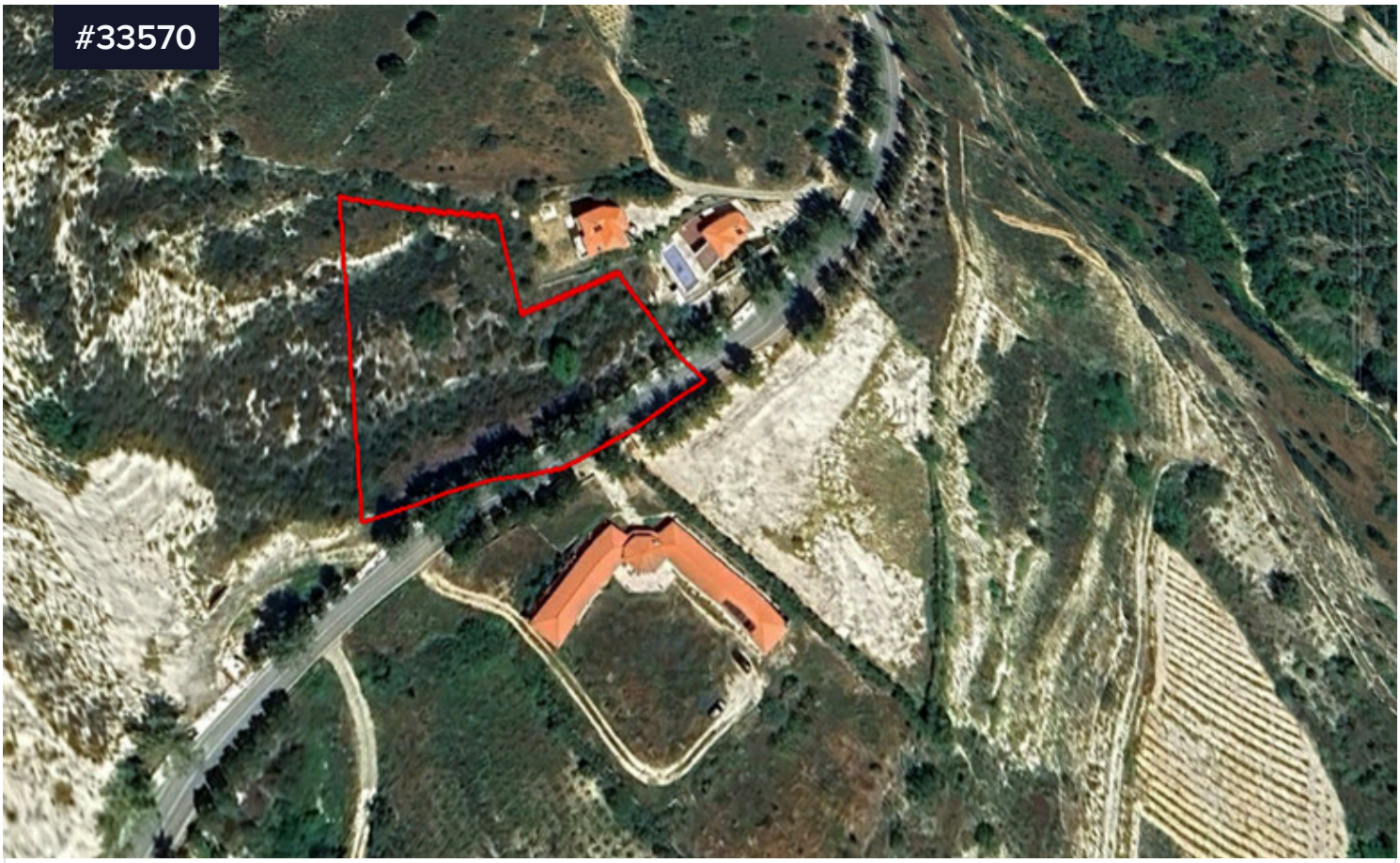

Large Residential Field for Sale With Mountain View in Picturesque Koilani Village

€110,000

Koilani, Limassol

Area

2936 m²

Type	**Field**
Title deed	**Yes**

For sale: A spacious field measuring 2,936 m2, with public road access ideally situated in the sought-after area of Koilani. This large plot offers a wonderful opportunity for those looking to build in a serene and picturesque environment, surrounded by nature.

Koilani is a traditional village well known for its charming character, vineyards, and friendly community. The area is famous for its beautiful landscapes, mild climate, and peaceful atmosphere, making it a popular choice for those seeking tranquility and a connection with